

Patient report

Bio-Rad DATE: 01/18/2020
D-10 TIME: 05:40 PM
S/N: #DC2K755917 Software version: 4.30-2
Sample ID: 10513481
Injection date 01/18/2020 05:17 PM
Injection #: 30 Method: HbA1c
Rack #: --- Rack position: 2

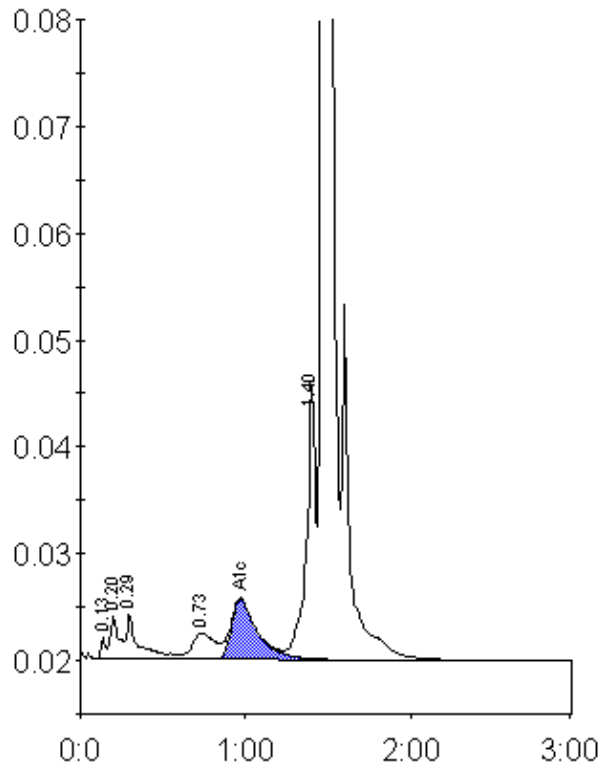

Peak table - ID: 10513481

Peak	R.time	Height	Area	Area %
Unknown	0.13	2081	4246	0.2
A1a	0.20	3983	14502	0.8
A1b	0.29	4284	22345	1.3
LA1c/CHb-1	0.73	2495	24792	1.4
A1c	0.97	5660	62134	5.1
P3	1.40	25592	99509	5.8
A0	1.47	501856	1495806	86.8
Total Area:		1723333		

Concentration:	%
A1c	5.1